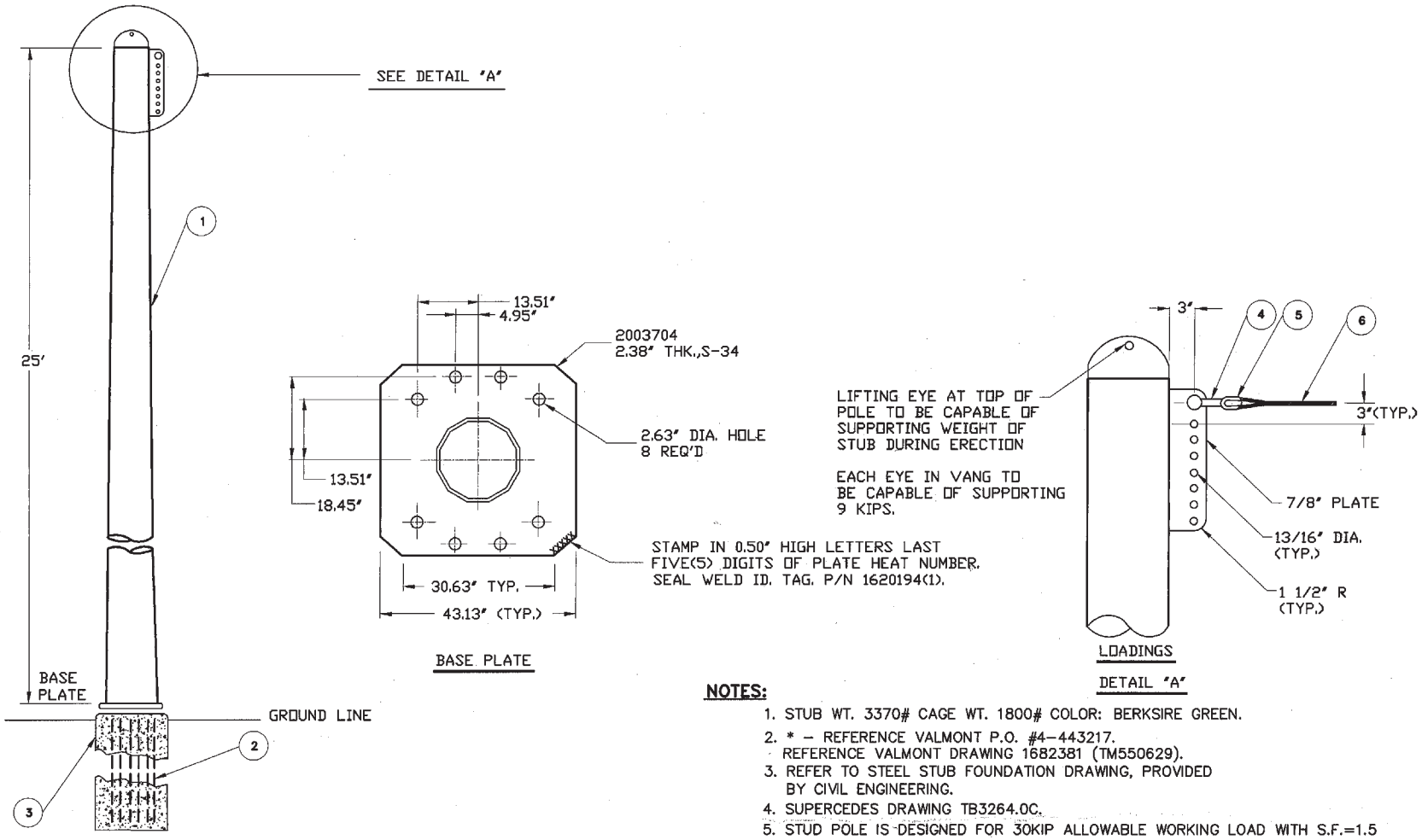

NOTES:

1. STUB WT. 3370# CAGE WT. 1800# COLOR: BERKSIRE GREEN.
2. * – REFERENCE VALMONT P.O. #4–443217.
   REFERENCE VALMONT DRAWING 1682381 (TM550629).
3. REFER TO STEEL STUB FOUNDATION DRAWING, PROVIDED BY CIVIL ENGINEERING.
4. SUPERCEDES DRAWING TB3264.0C.
5. STUD POLE IS DESIGNED FOR 30KIP ALLOWABLE WORKING LOAD WITH S.F.=1.5

Source: SDG&E,2014

Figure B.1-16: Typical Existing Stub Guy Pole